



# CUSCO: UNA NUEVA VISIÓN DE LA CIUDAD INKA



Smithsonian  
National Museum of the American Indian



UNIVERSITAT  
ROVIRA I VIRGILI



Municipalidad del Cusco







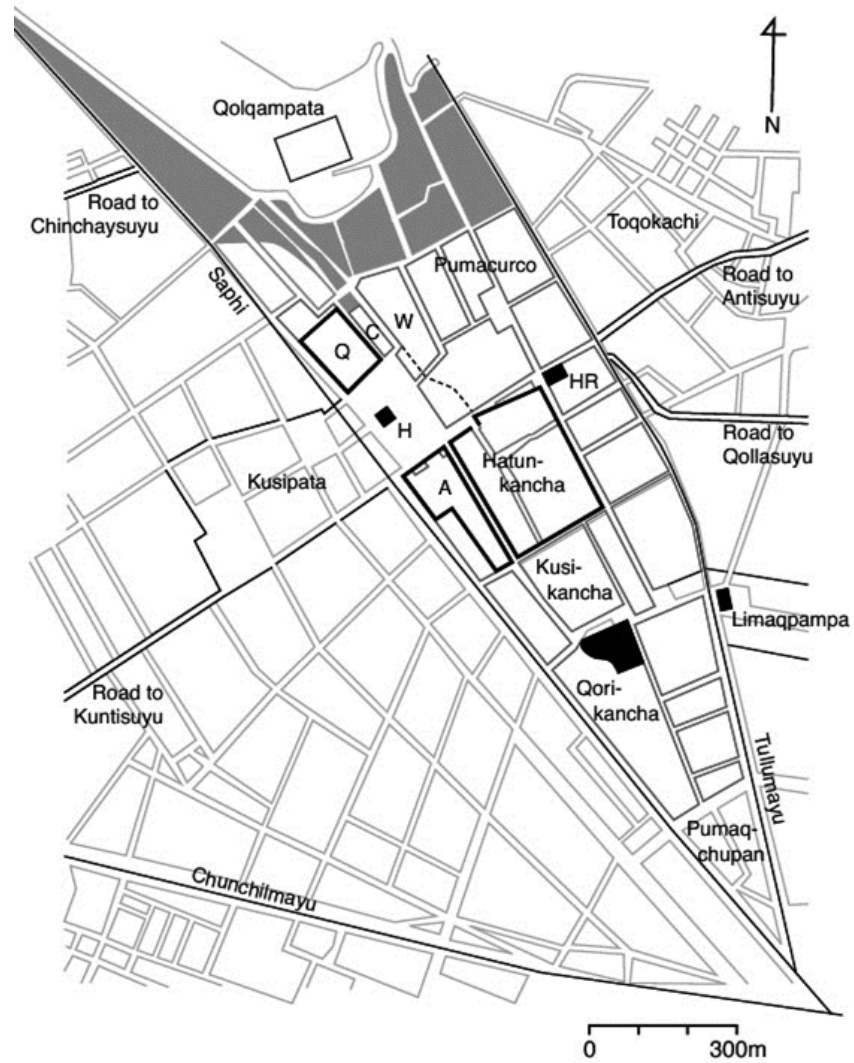
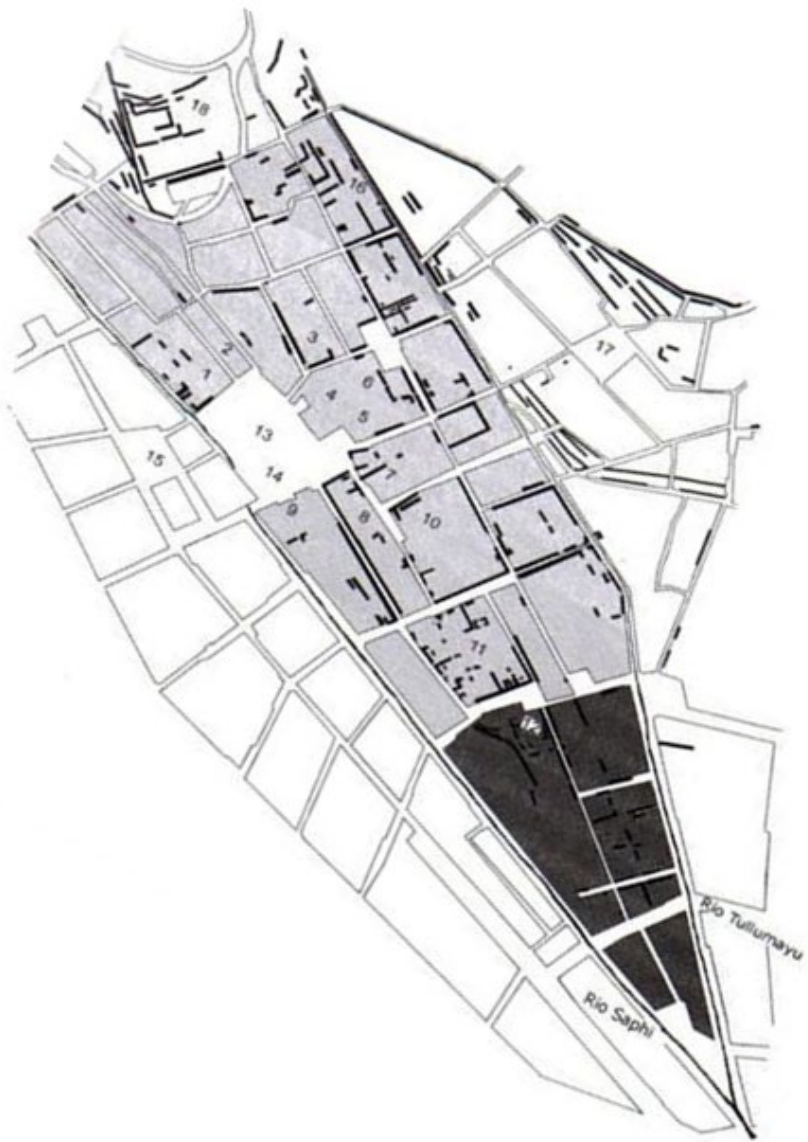

**PLANOS DE CUSCO PUBLICADOS POR B.S. BAUER (2008, IZQ.) E I. FARRINGTON (2014, DER.)**















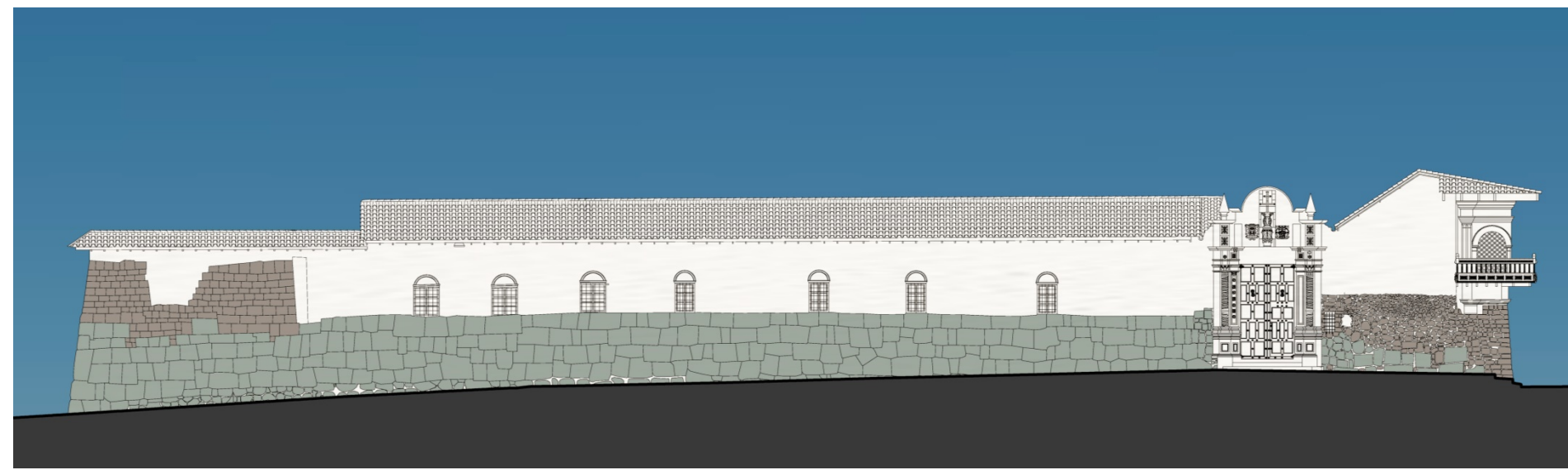

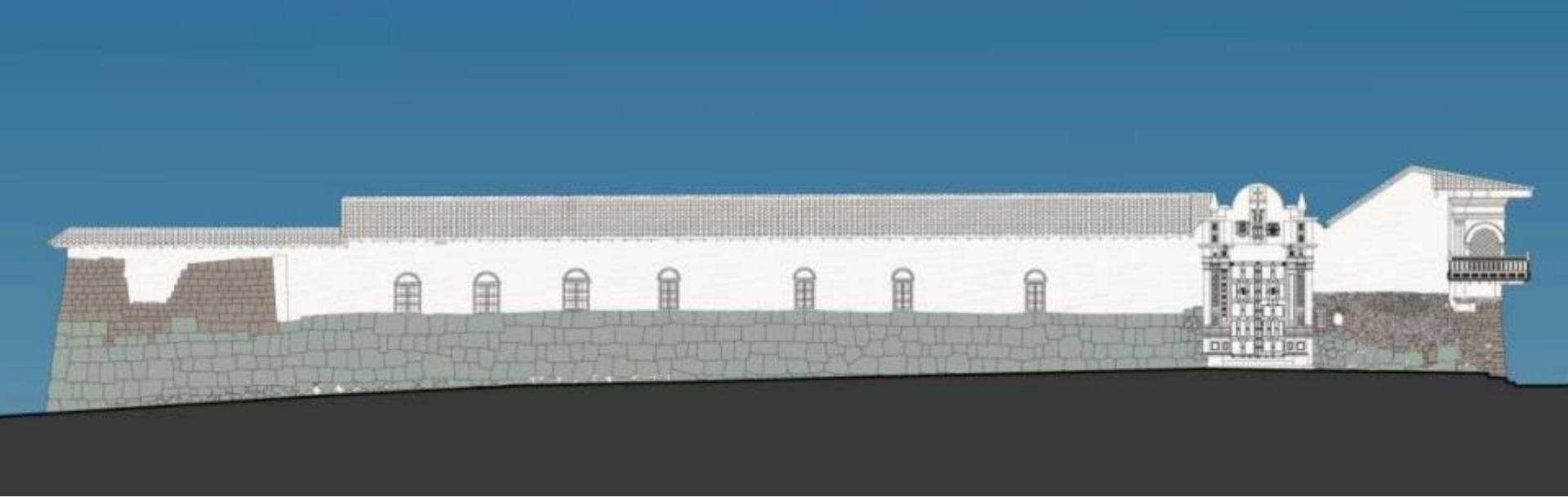

## HATUNRUMIYOQ O “PALACIO DEL INKA ROCA”

Los muros del llamado “Palacio del Inka Roca” constituyen el perímetro de una gran plataforma que hacía parte del sistema religioso de la ciudad.



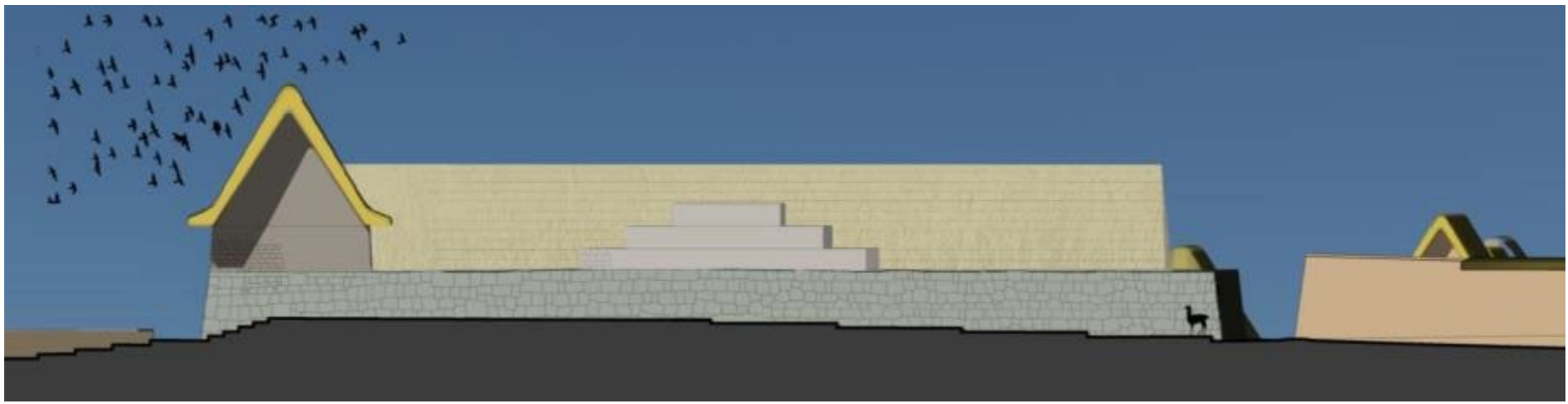





CHOQUECHACA

SAPHI

TULLUMAYO

CHUNCHULMAYO

QUENCOMAYO







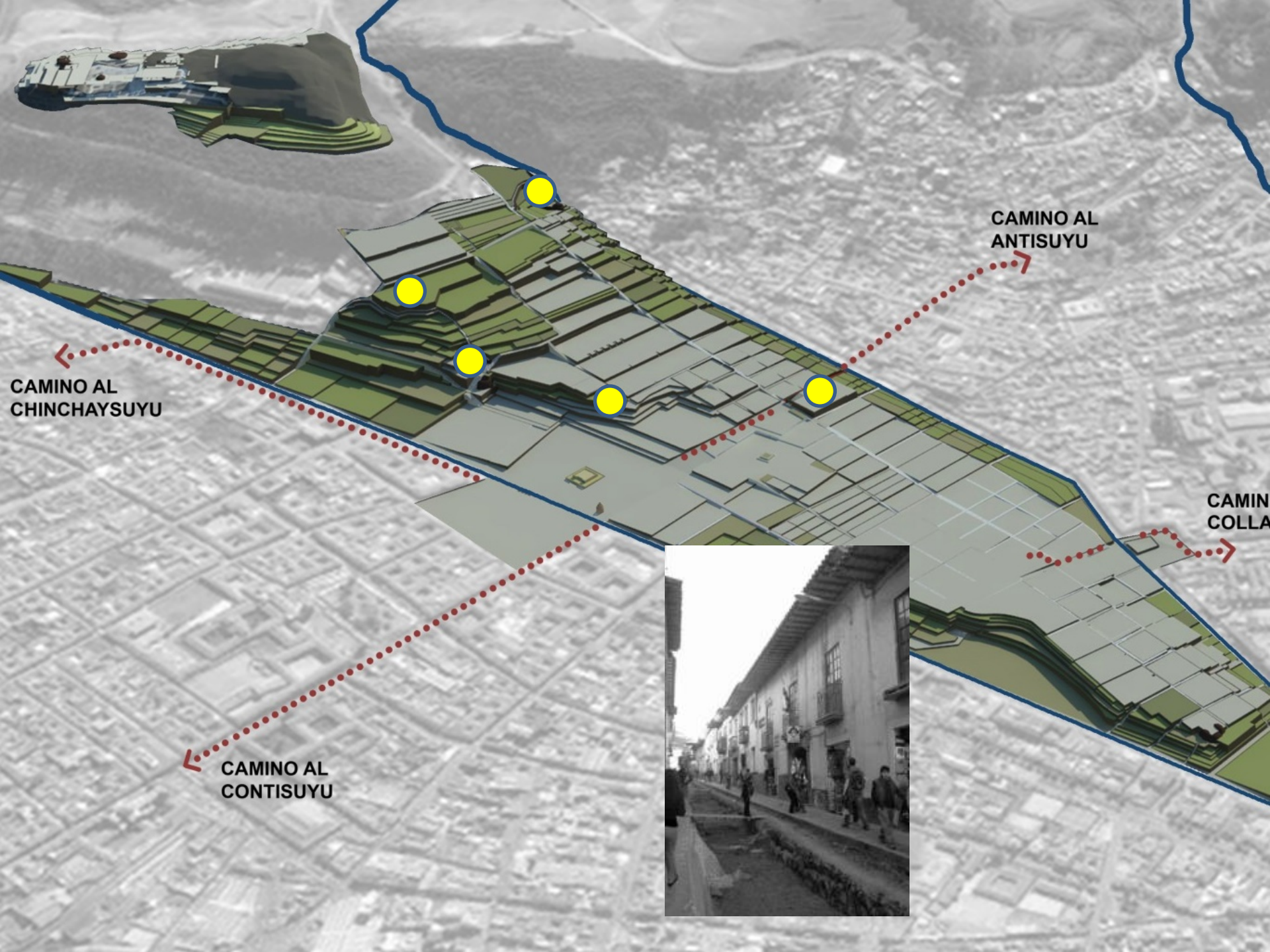

CAMINO AL  
ANTISUYU

CAMINO AL  
CHINCHAYSUYU

CAMINO AL  
CONTISUYU

CAMIN  
COLLA





Awkaypata

Intipampa

Rimac pampa

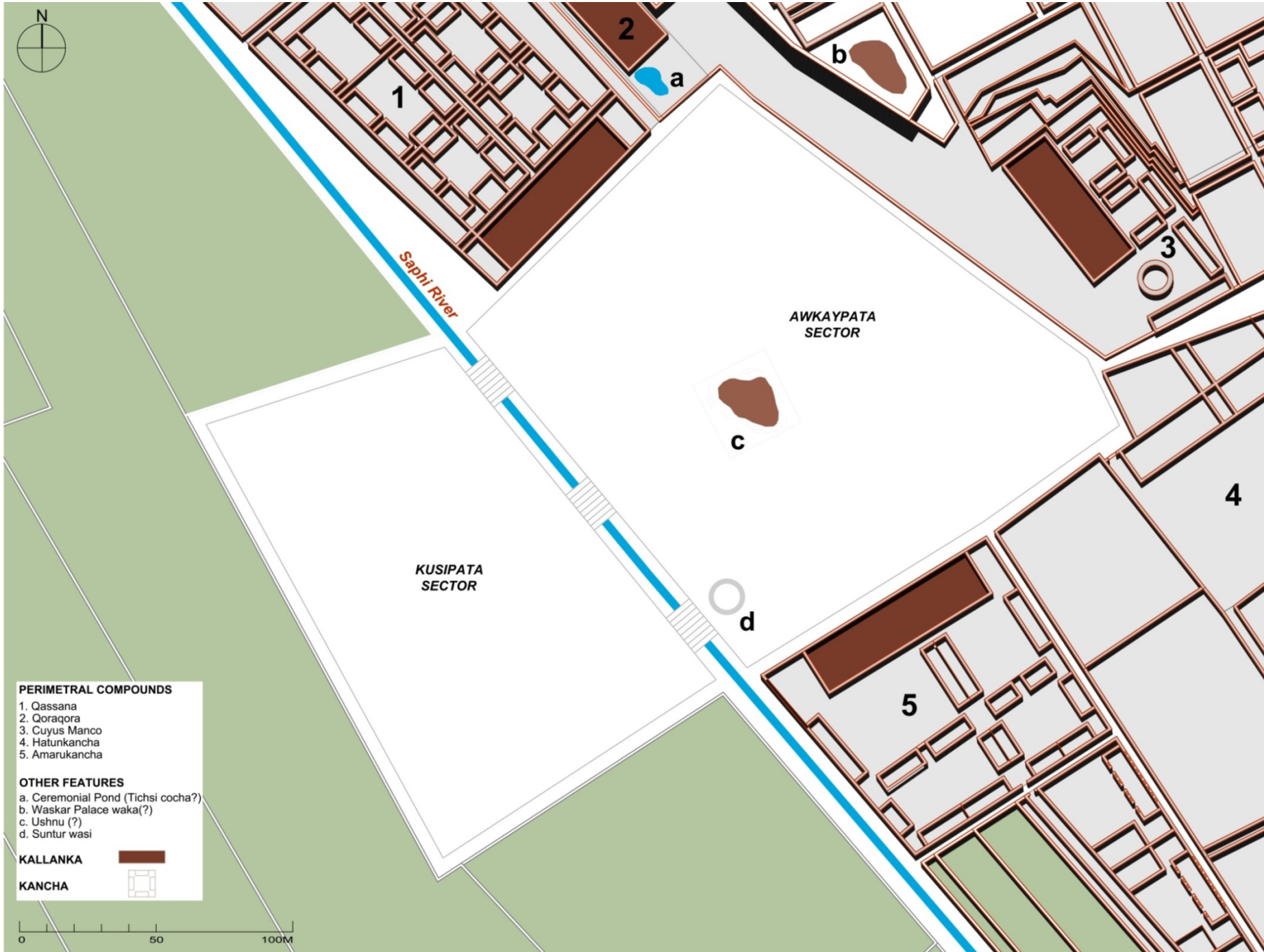

**PERIMETRAL COMPOUNDS**

1. Qassana
2. Qoraqora
3. Cuyus Manco
4. Hatunkancha
5. Amarukancha

**OTHER FEATURES**

- a. Ceremonial Pond (Tichsi cocha?)
- b. Waskar Palace waka(?)
- c. Ushnu (?)
- d. Suntur wasi

**KALLANKA** 

**KANCHA** 

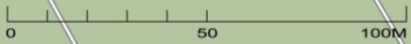

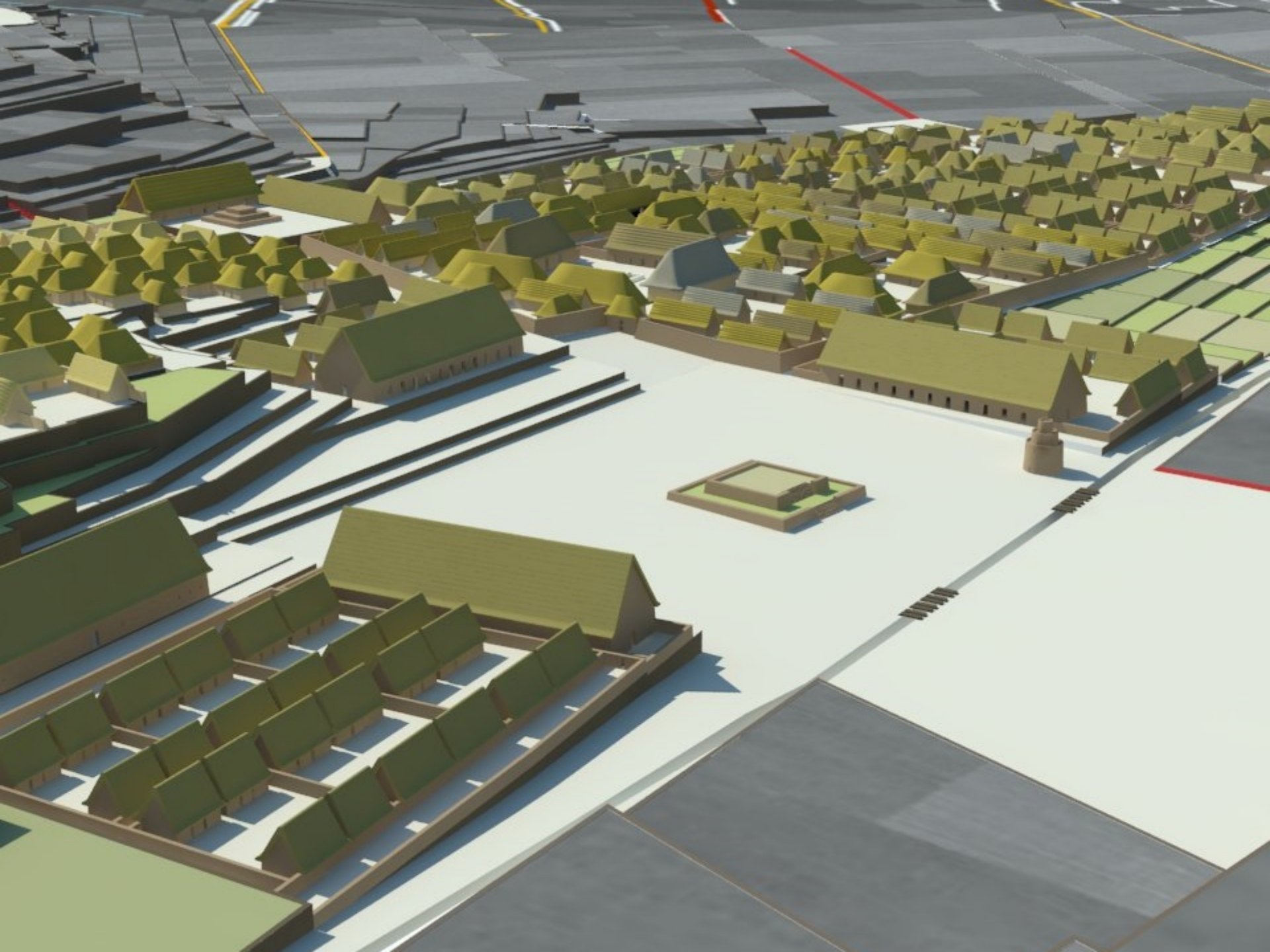

# LAS CASAS DEL SOL DE HURINQOSCO

**CUSIKANCHA**

**QORIKANCHA**

**PANACAS  
HURINQOSCO**

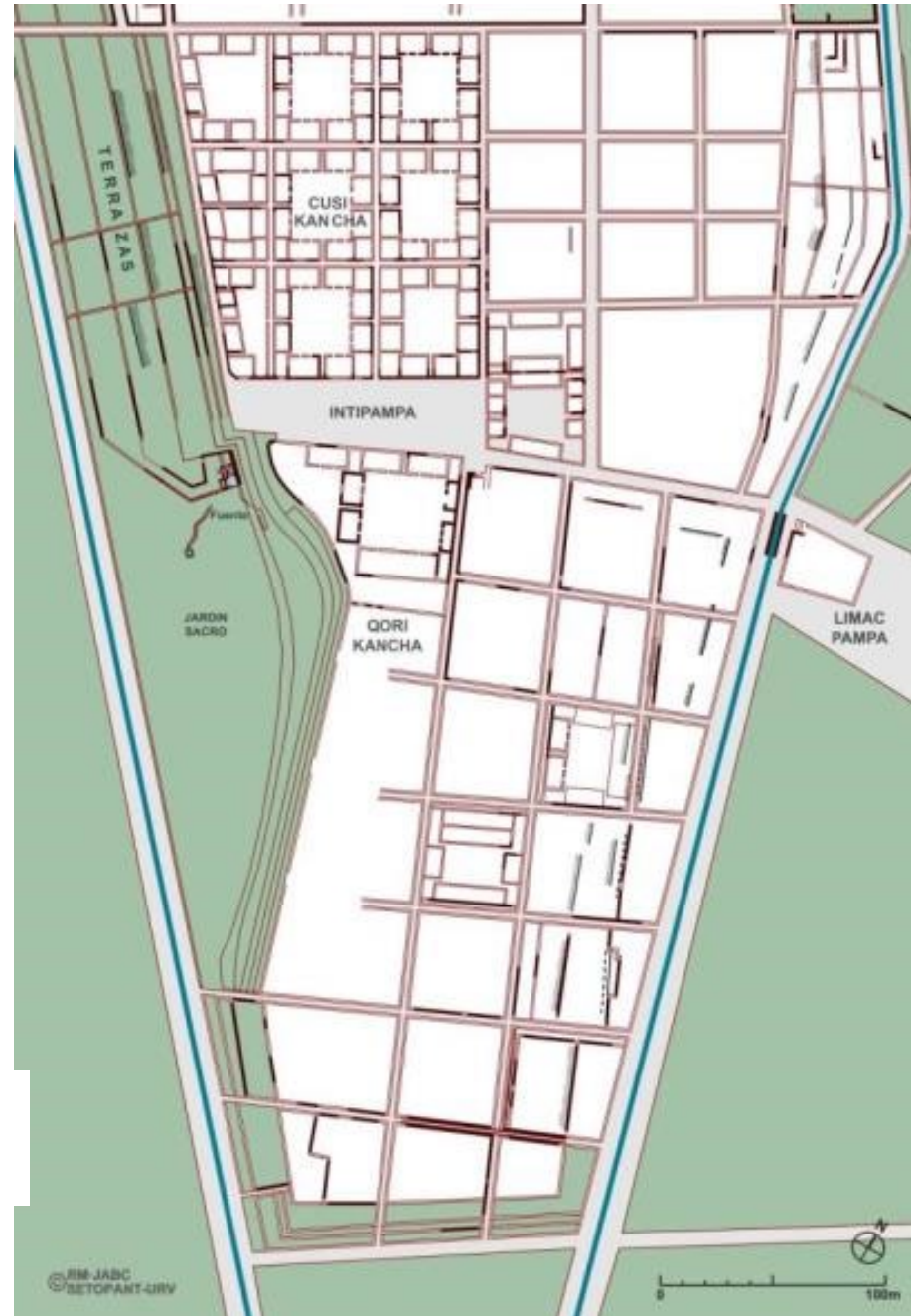
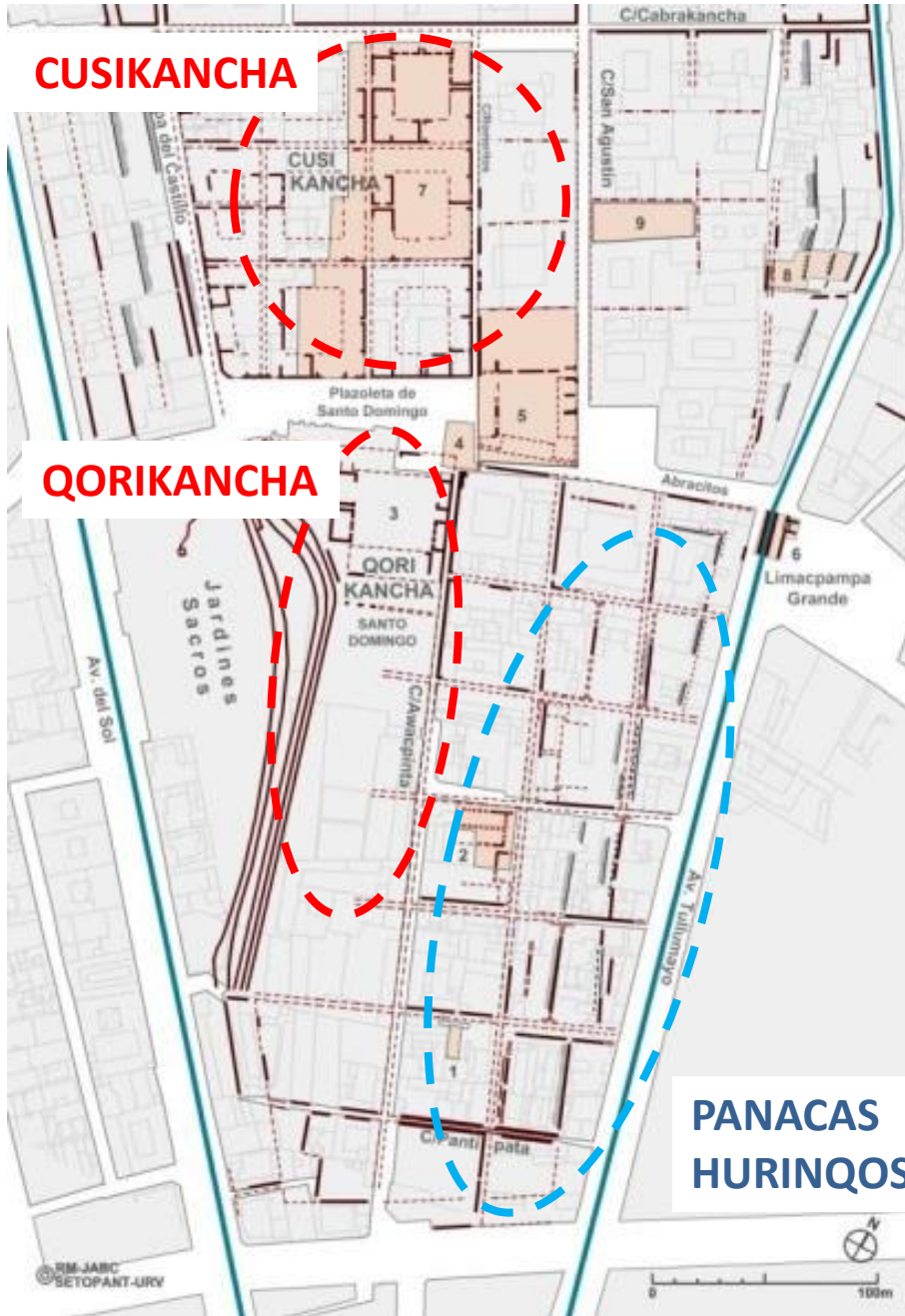

# CUSIKANCHA





# SAQSAYWAMAN LAS CASAS DEL SOL DE HANANQOSCO



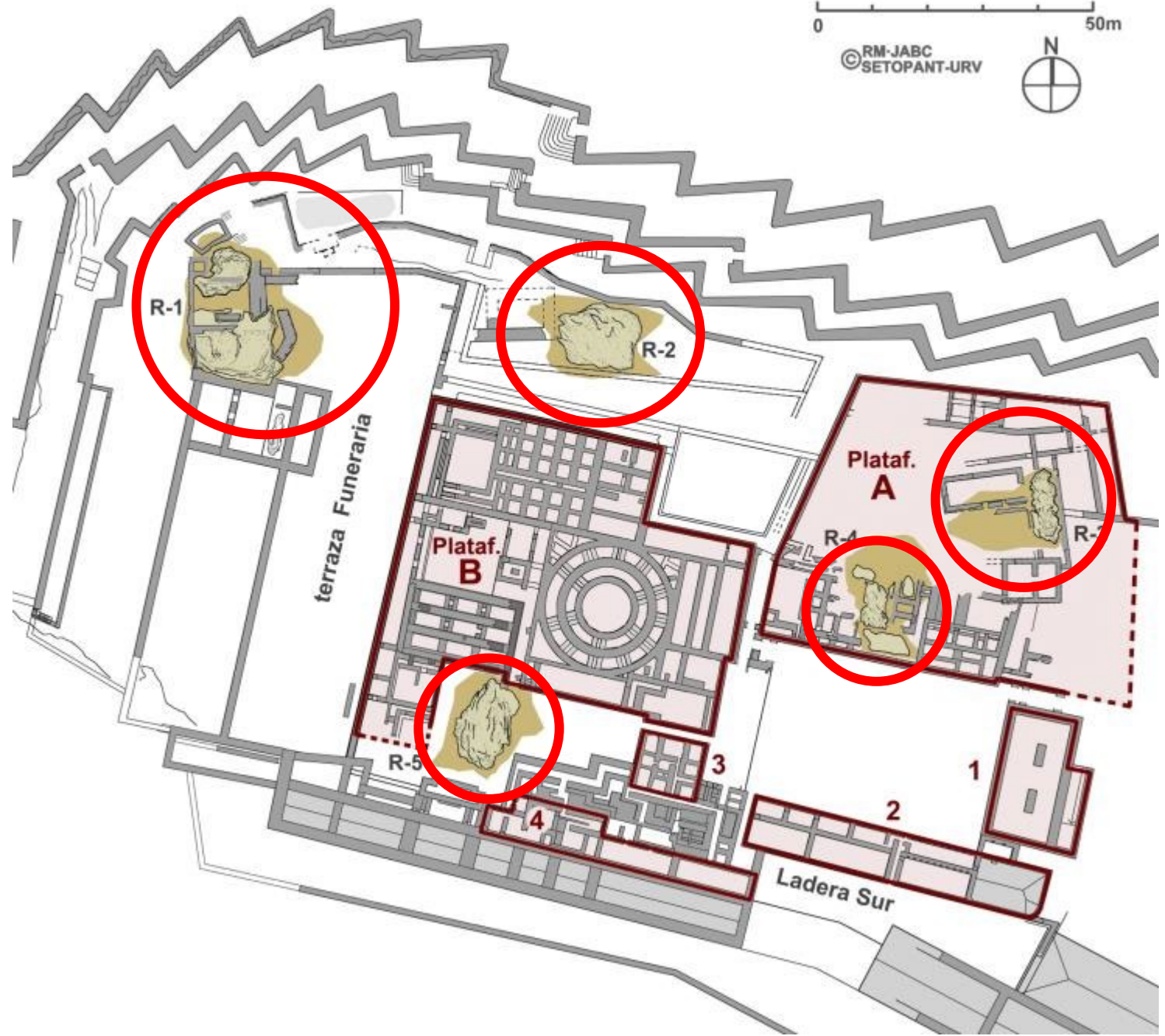
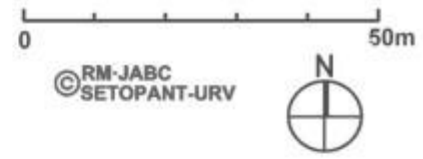

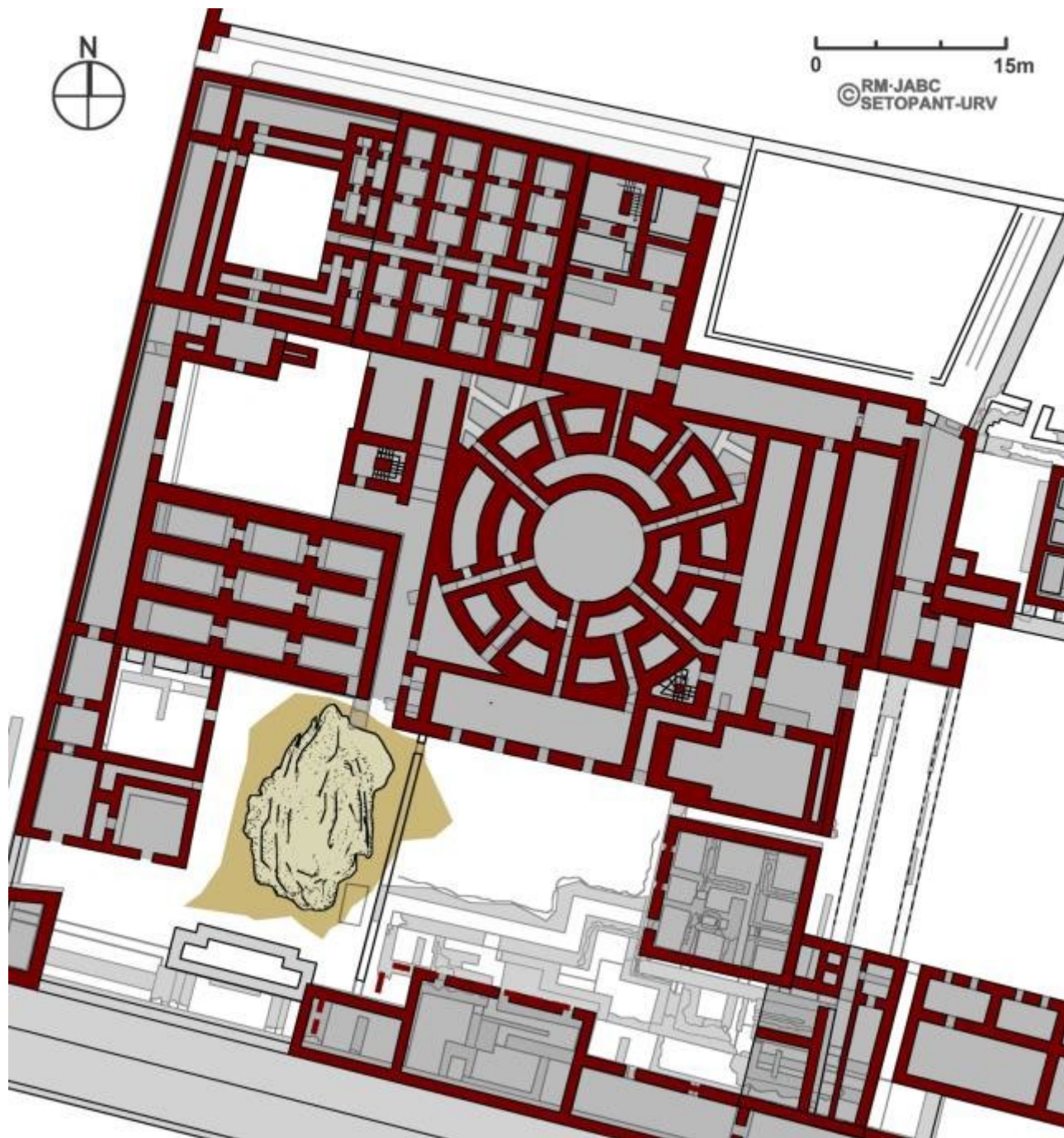



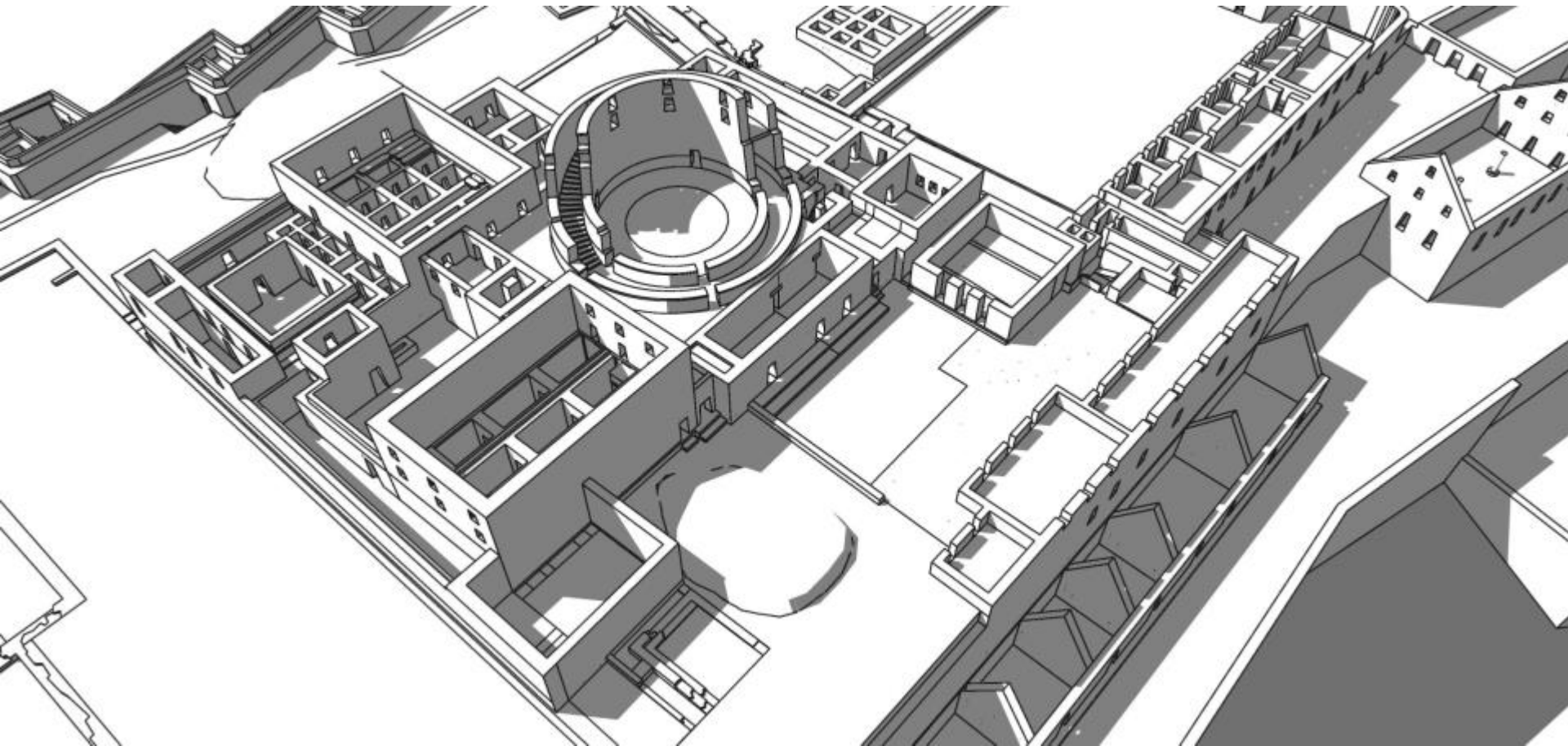

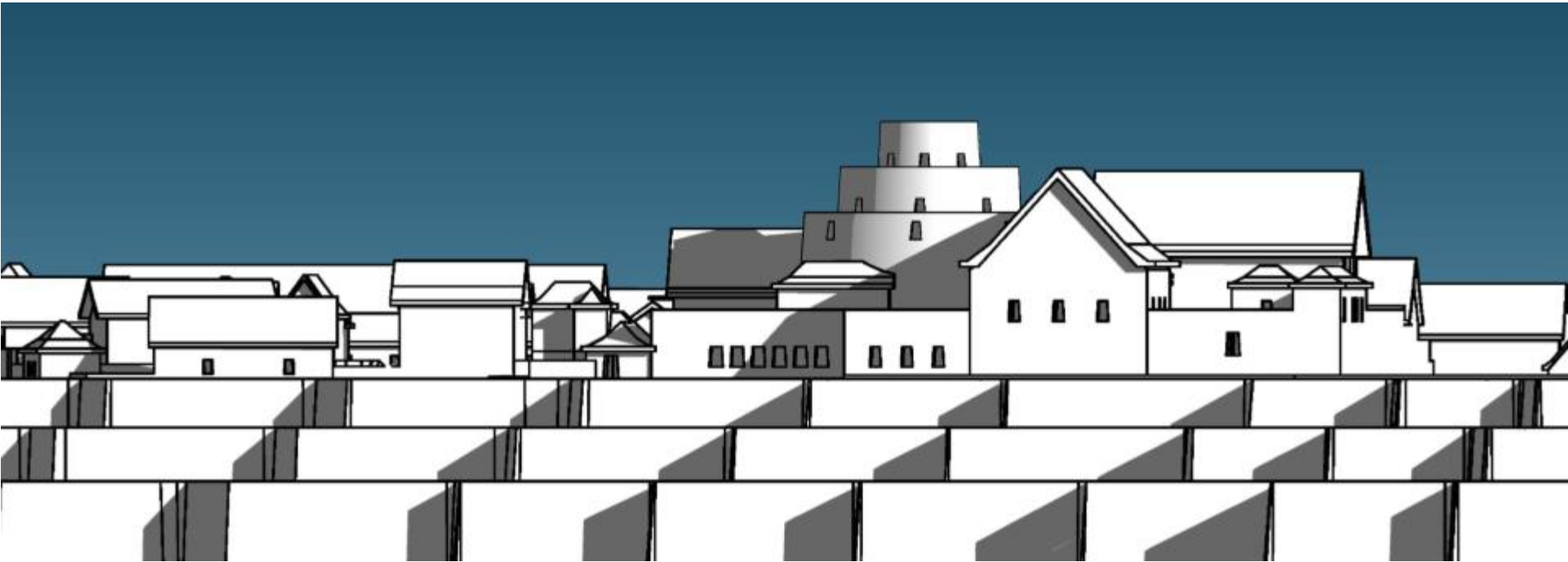
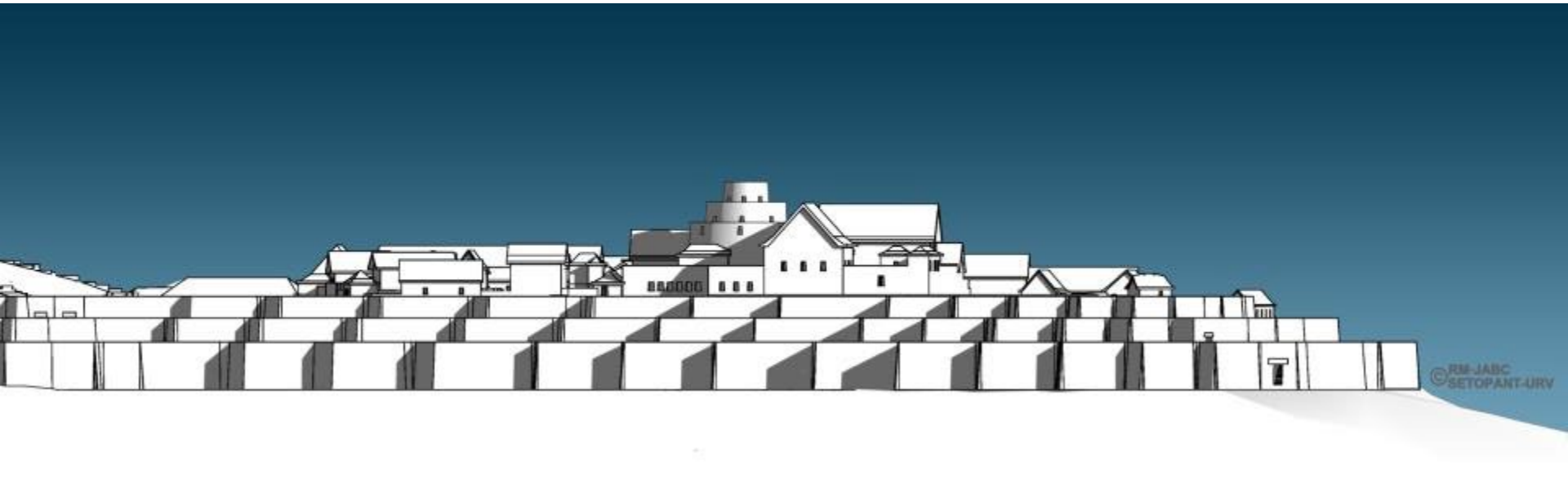

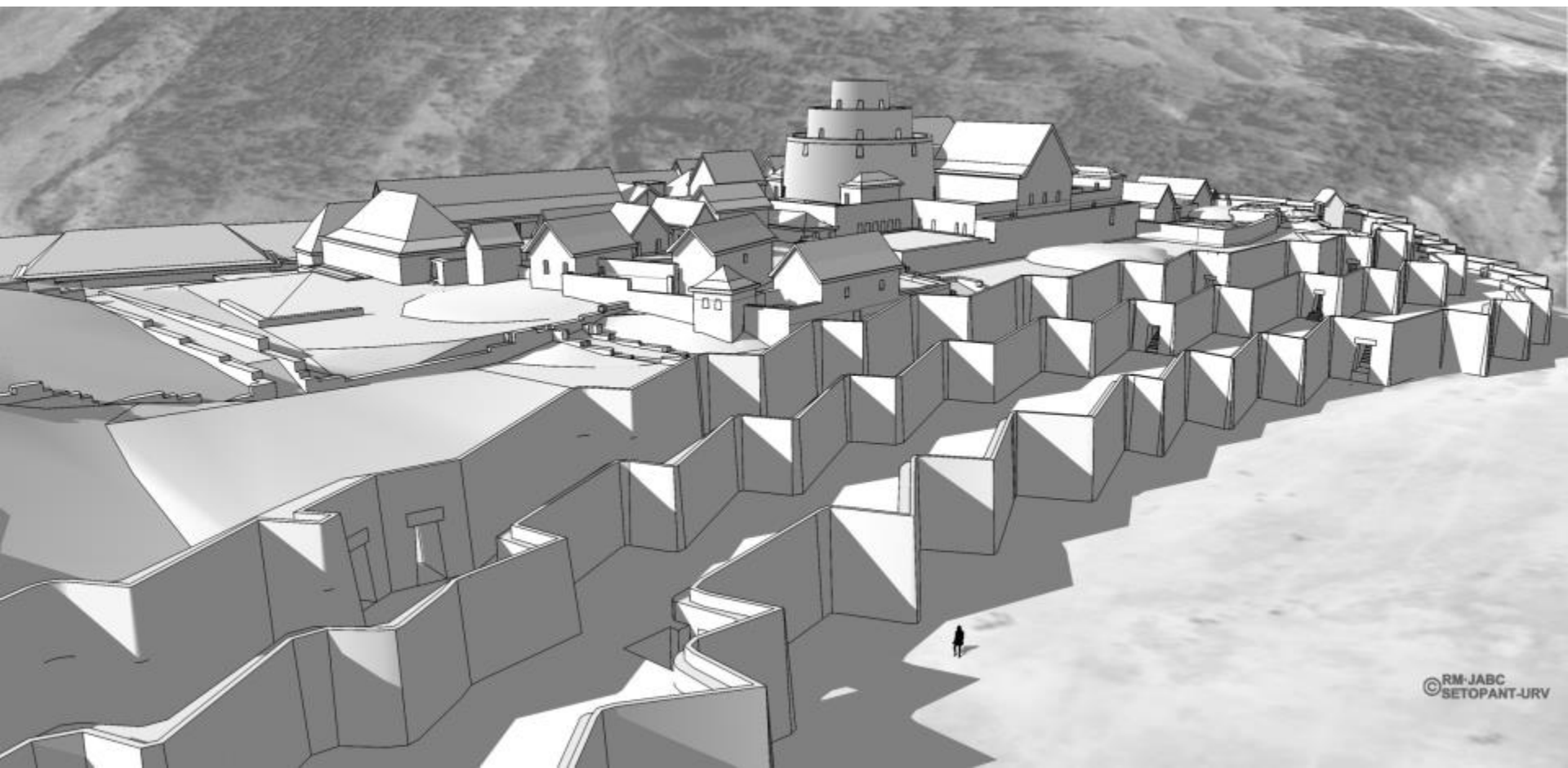



SAPANTIANA

Tandapata

SAN

T. ILLAPA?

BLAS

AWKAYPATA

HATUN  
KANCHA

Pza Limac  
Pampa

C. Aroapunta

Camino al  
Antisuyu

PATALLACTA

S. PACHATOSA

Jalun Rumiyoq

Lucrepata

Recoleta

R. Quenqomayo

Proj. Lucre

C. Argentinia

Collasuyu

Callejon Rufino





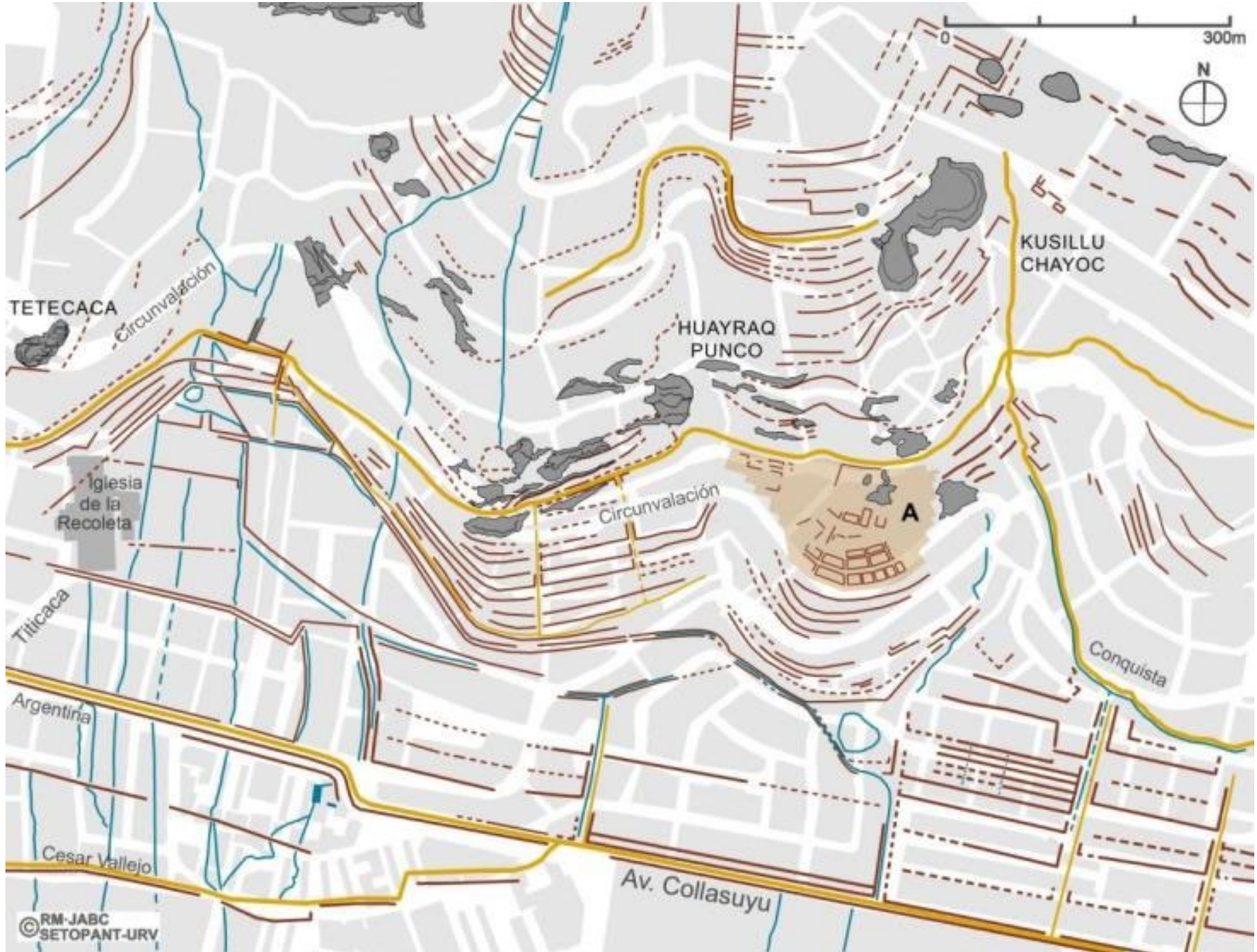

TETECACA

Circunvalación

Iglesia de la Recoleta

Titicaca

Argentina

Cesar Vallejo

Av. Collasuyu

HUAYRAQ PUNCO

Circunvalación

KUSILLU CHAYOC

Conquista

A

0 300m



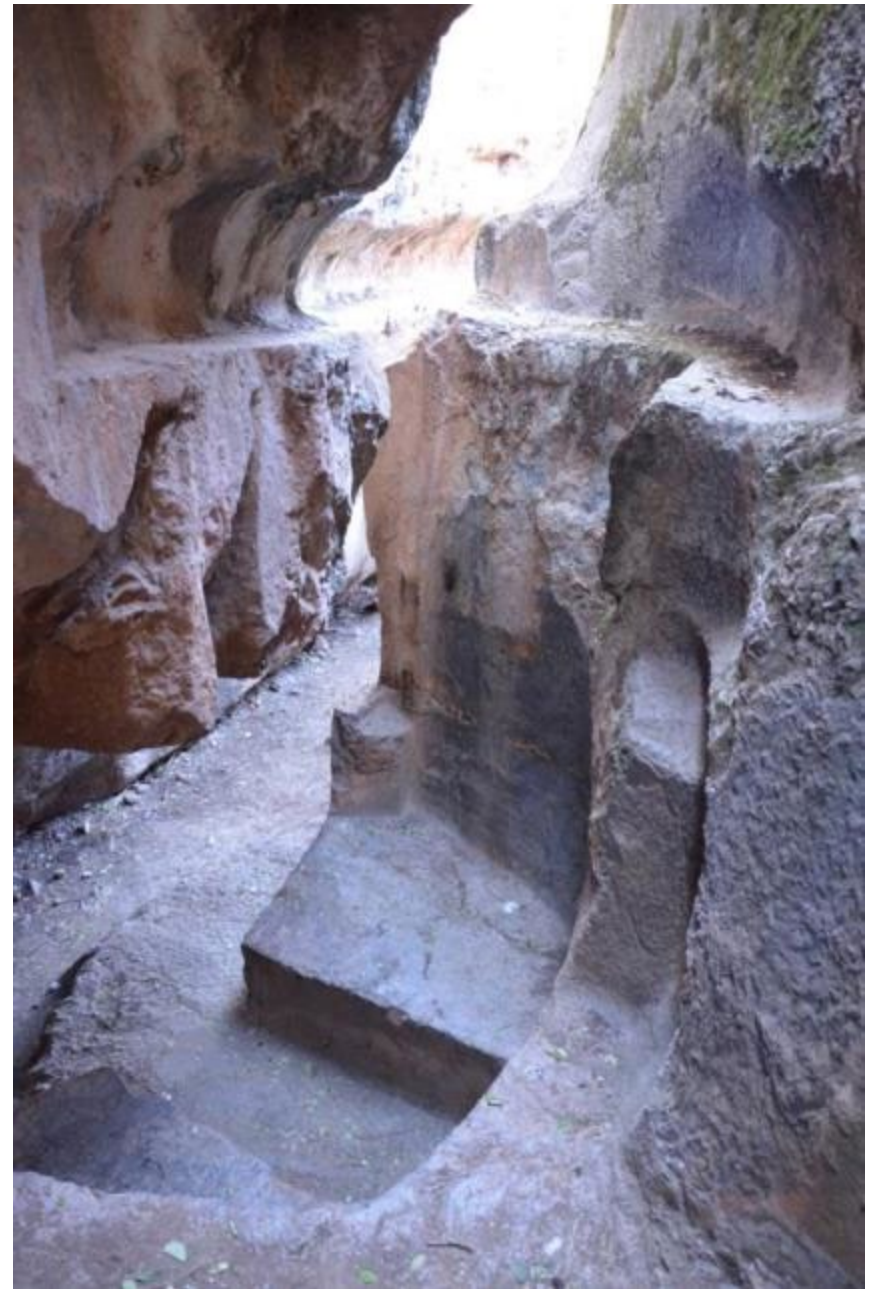

El conjunto religioso de Huayraqpunco sigue siendo parte de la religiosidad en el Cusco. Ofrendas de hojas de coca y otros productos son visibles dentro de la roca tallada.

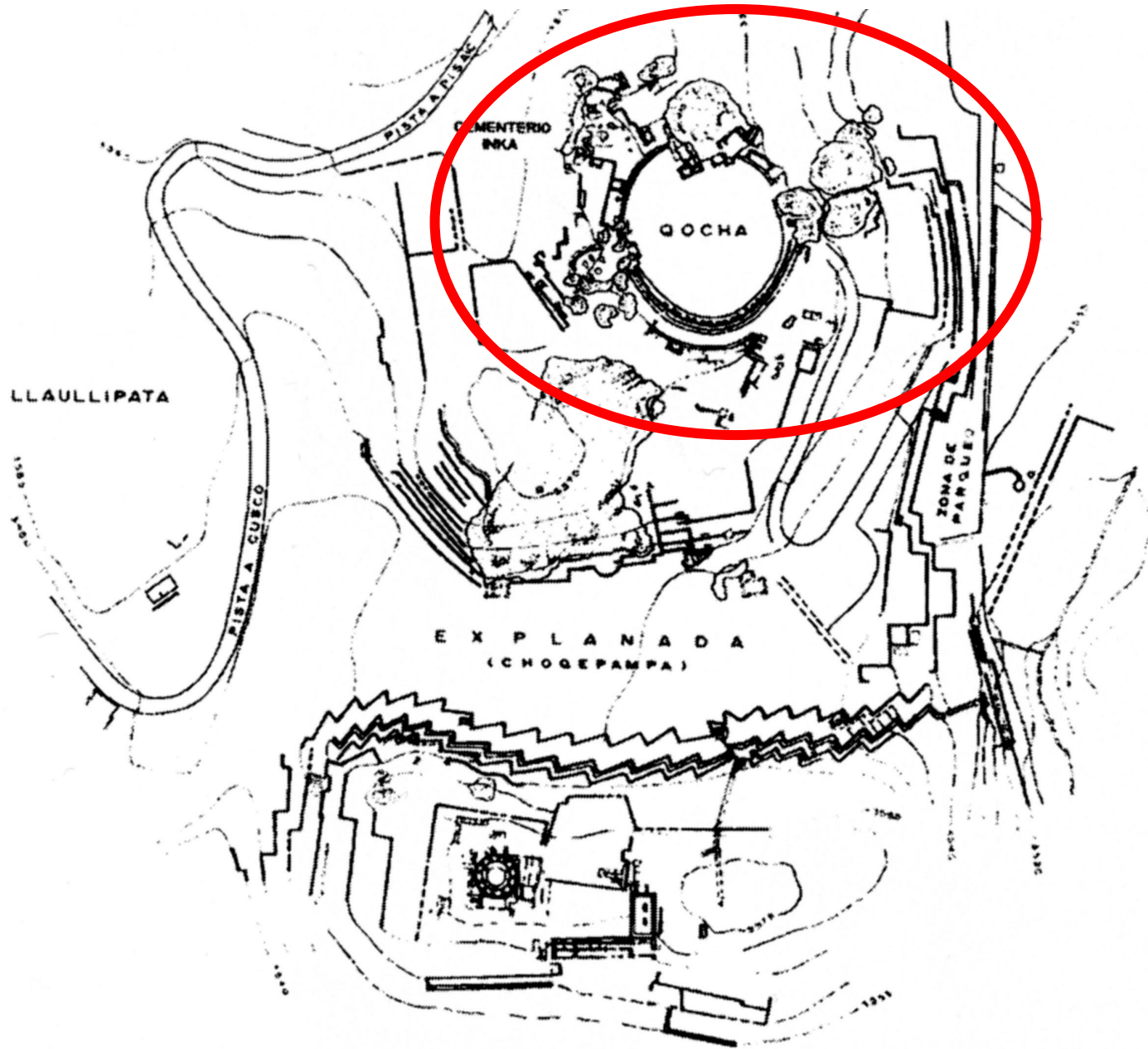

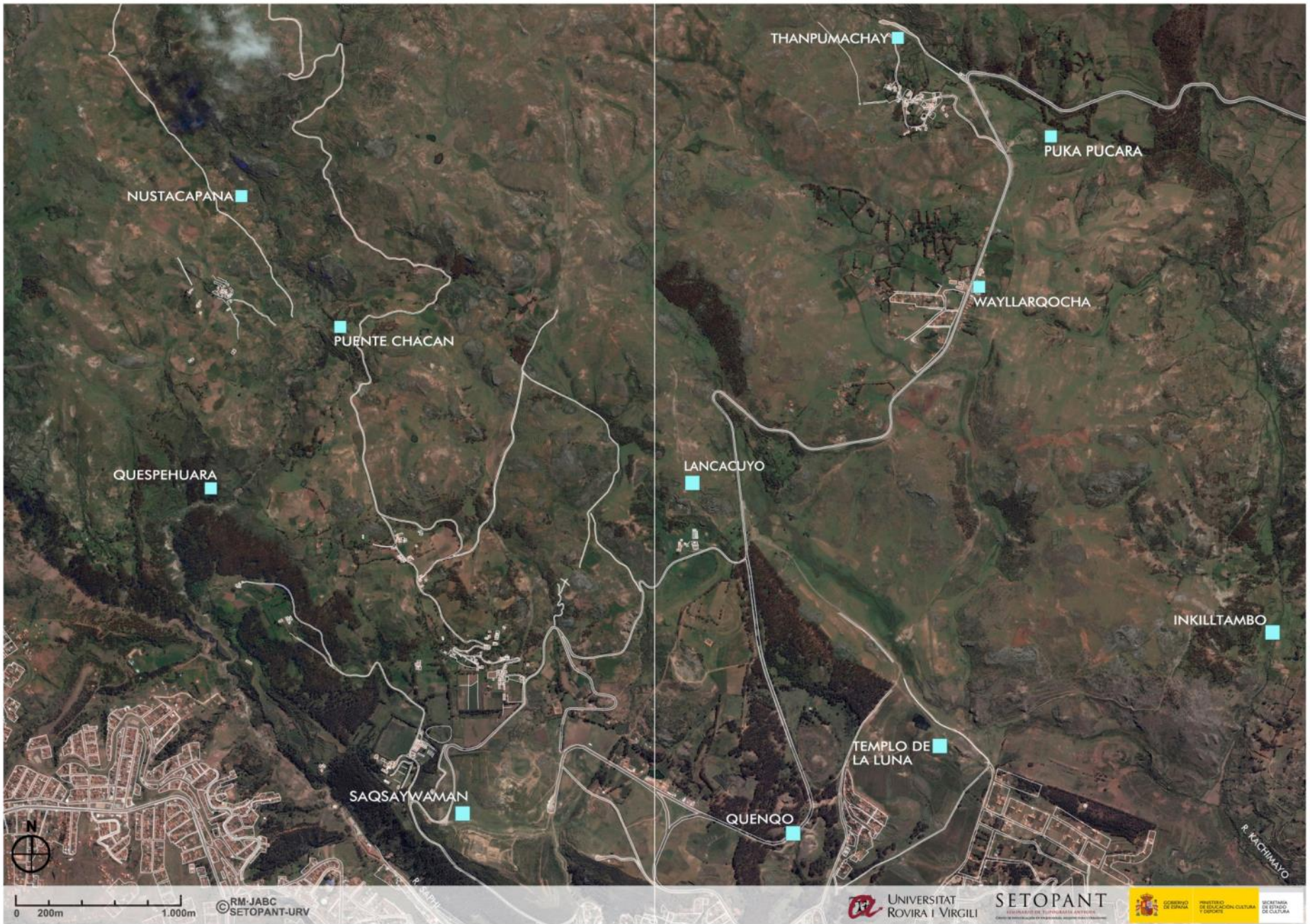

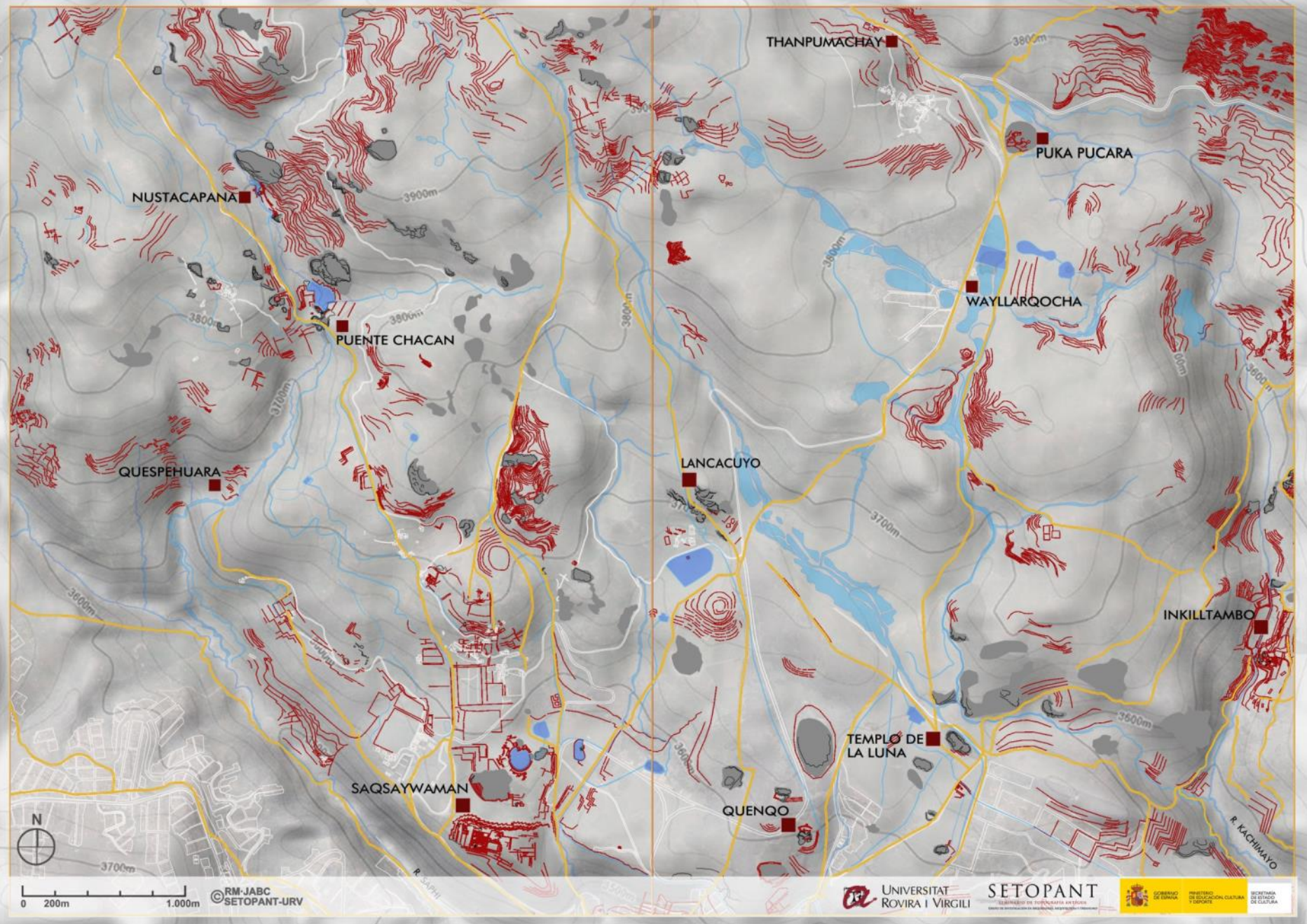

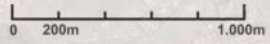

© RM-JABC  
SETOPANT-URV

UNIVERSITAT  
ROVIRA I VIRGILI

SETOPANT  
SERVICIO DE INVESTIGACIÓN ANTROPOLÓGICA  
E INGENIERÍA DE PROYECTOS ANTROPOLÓGICOS

GOBIERNO DE VALENCIA  
MINISTERIO DE EDUCACIÓN, CULTURA Y DEPORTE  
SECRETARÍA DE CULTURA







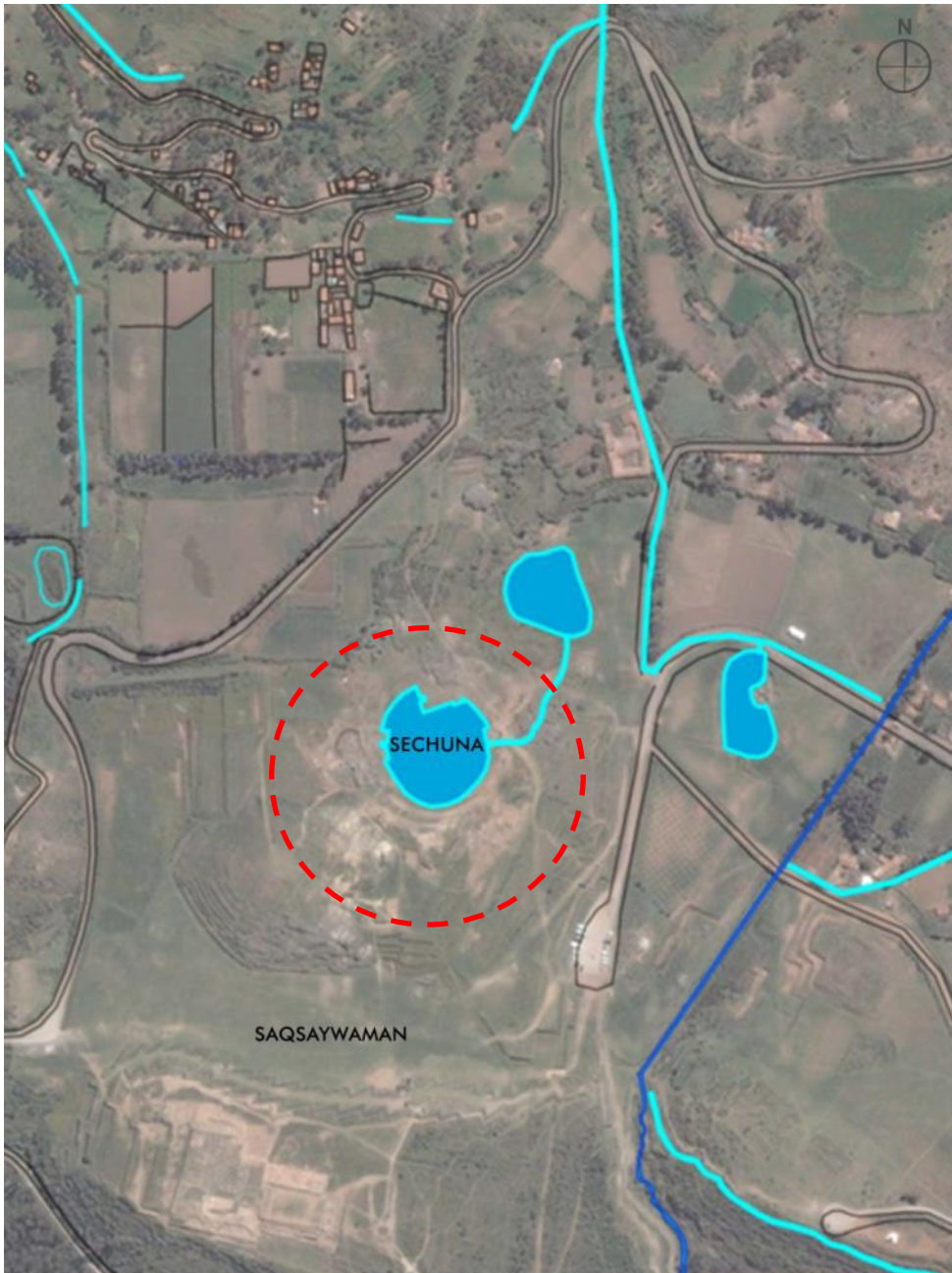

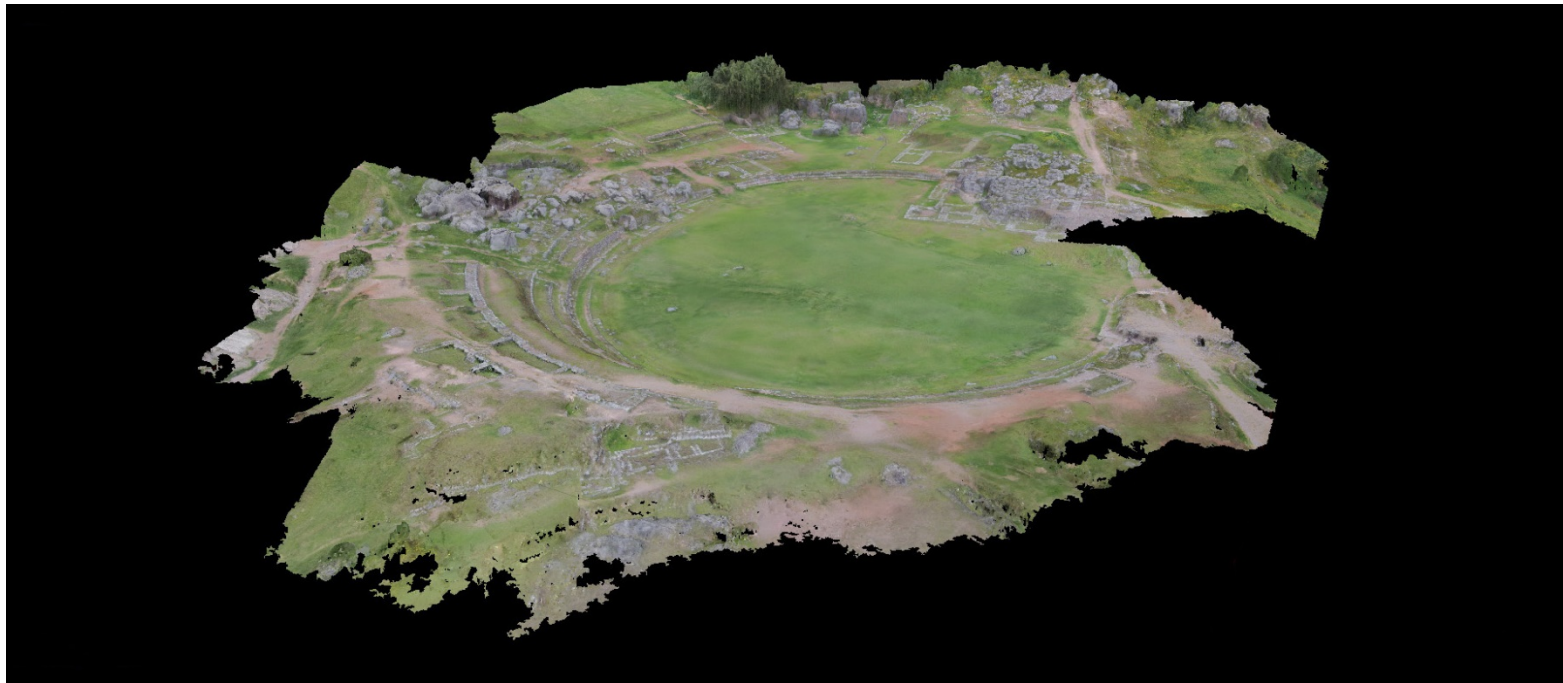
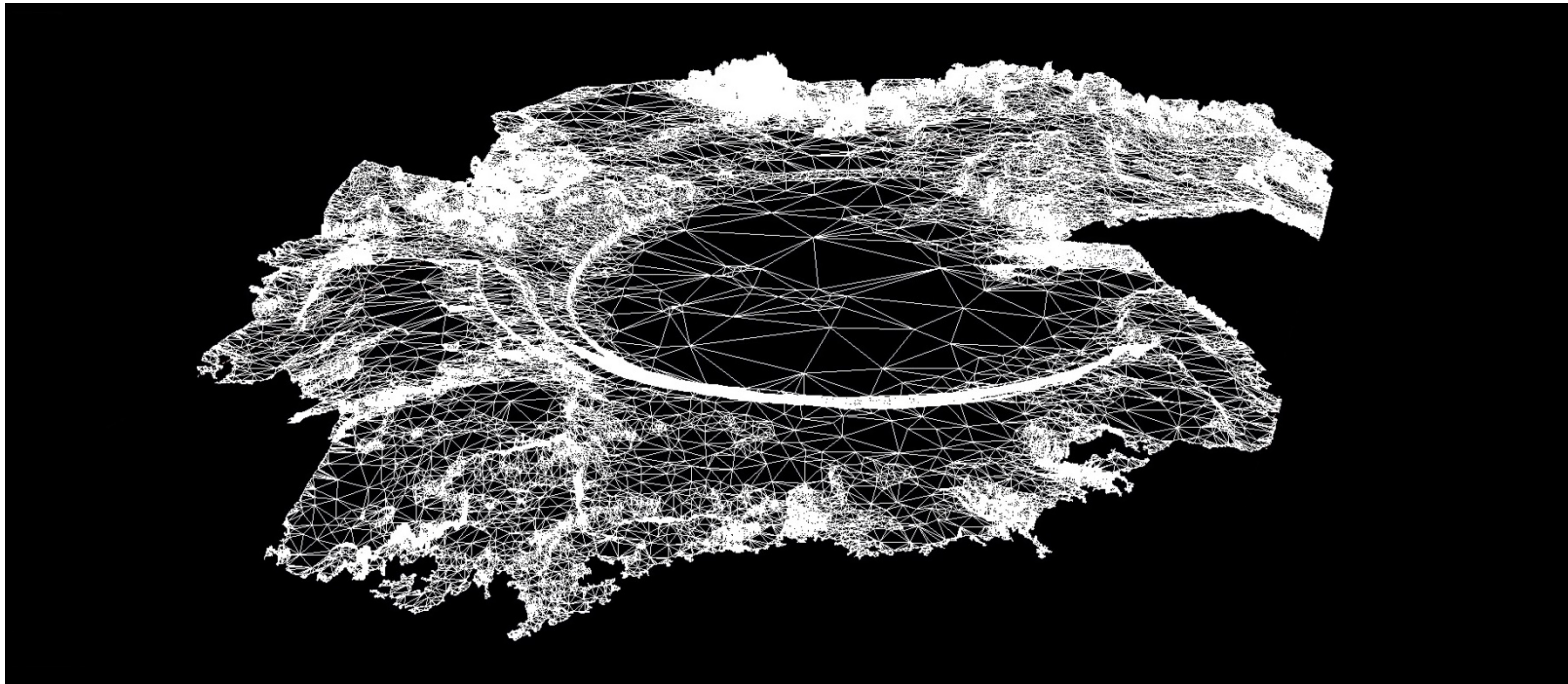

0 20 100m

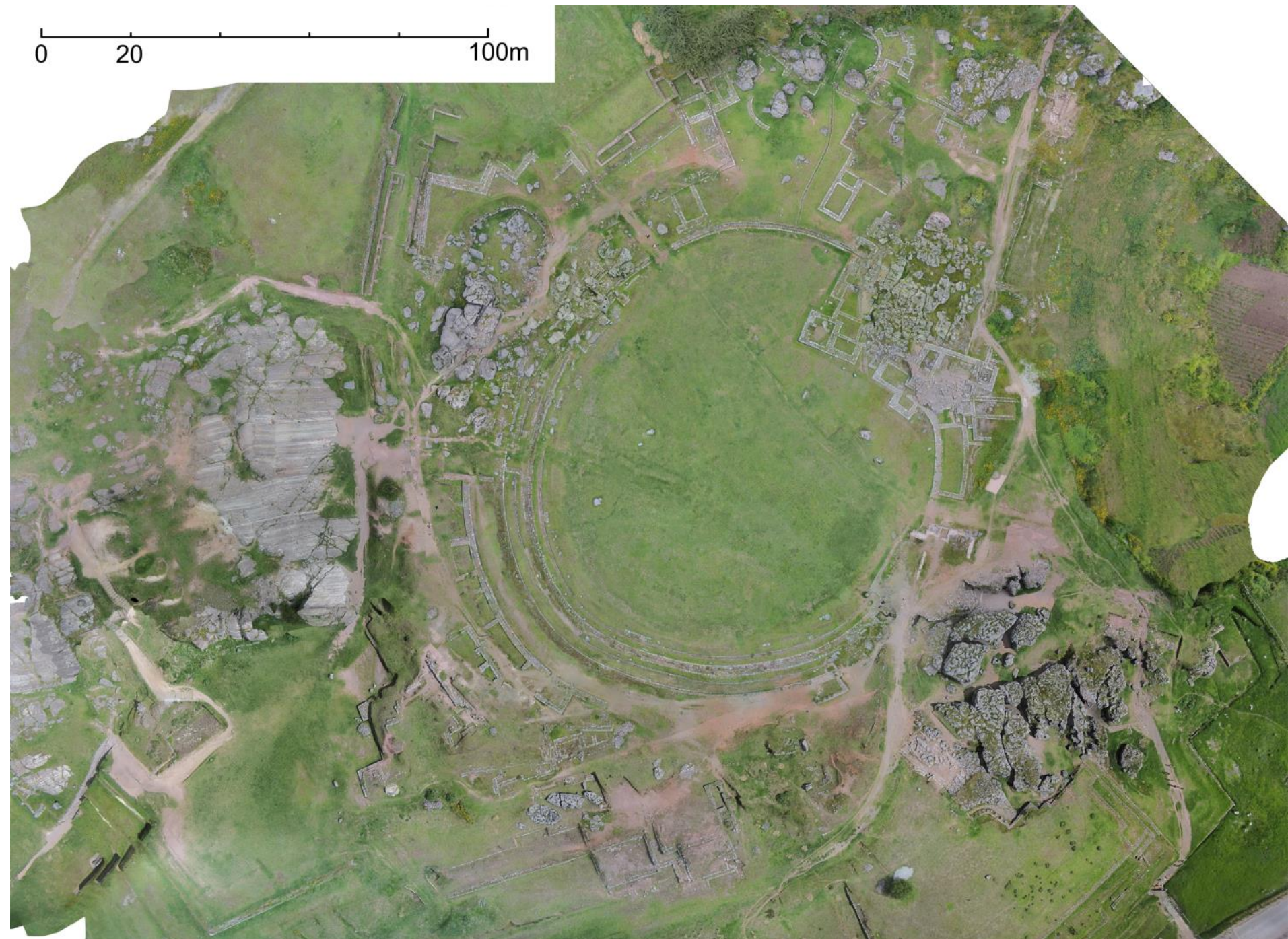

0 20 100m

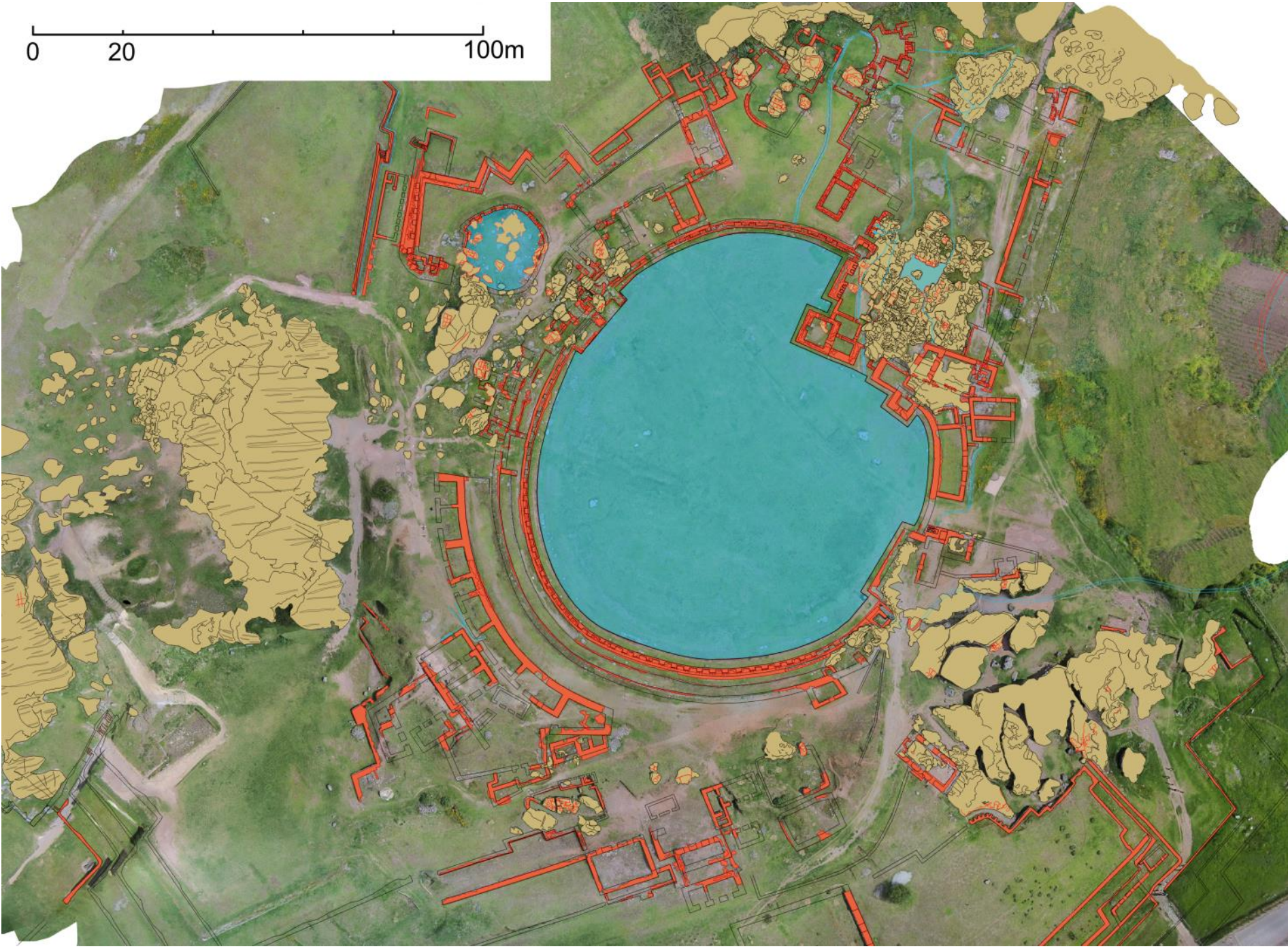

0 20 100m

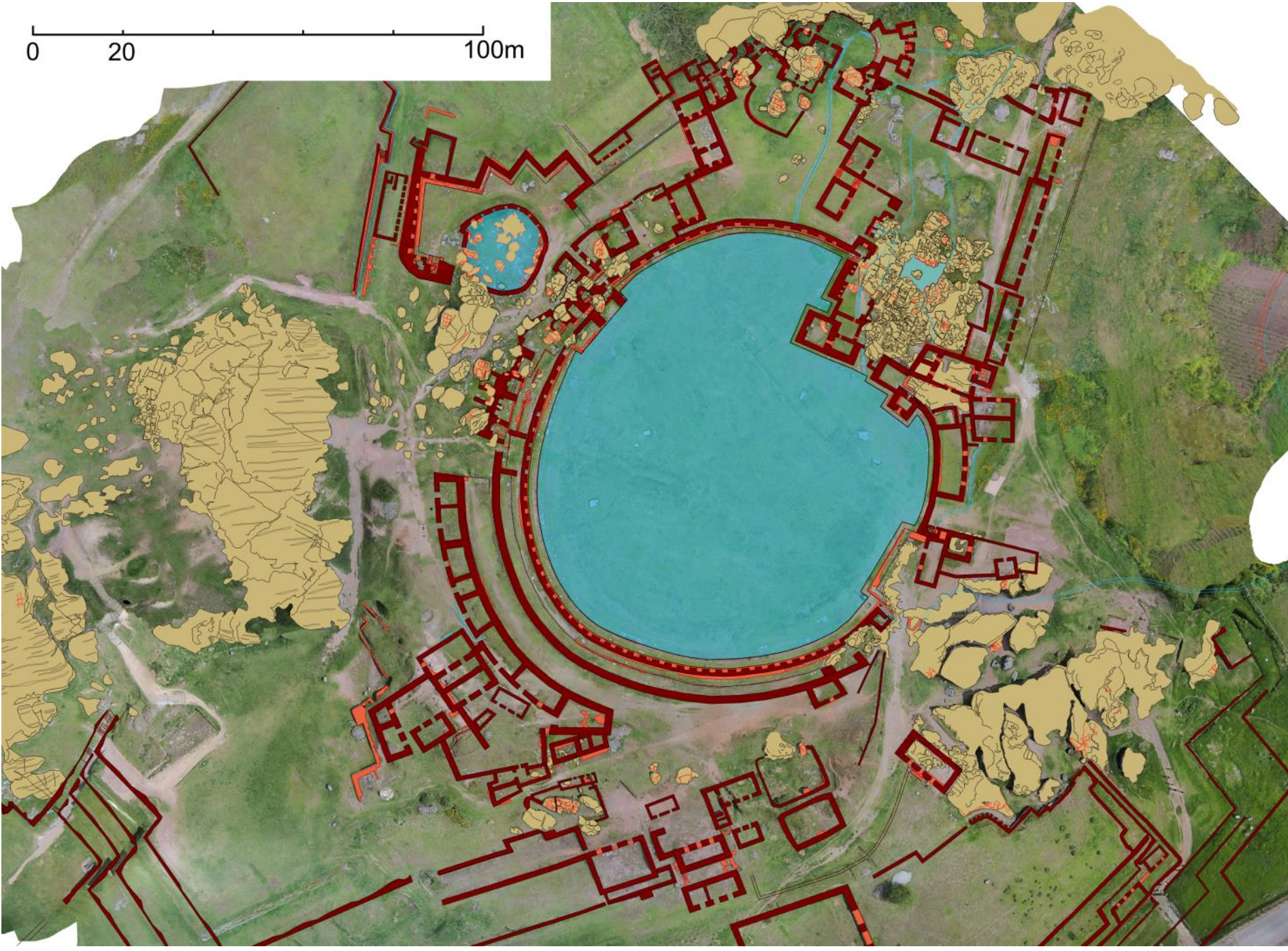

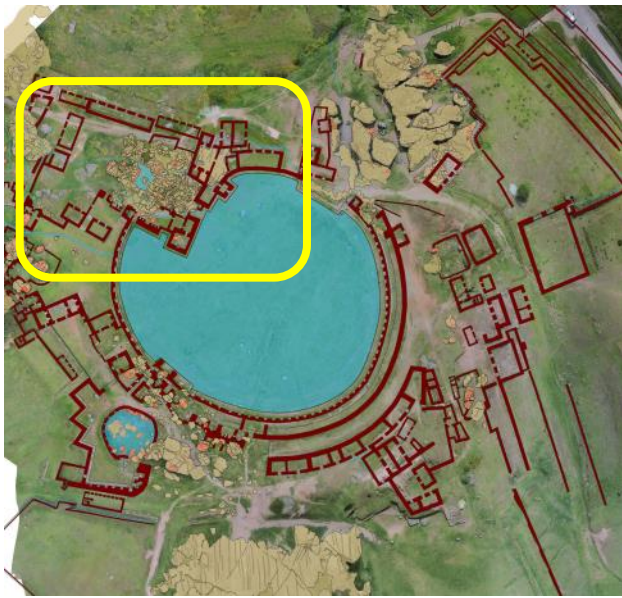



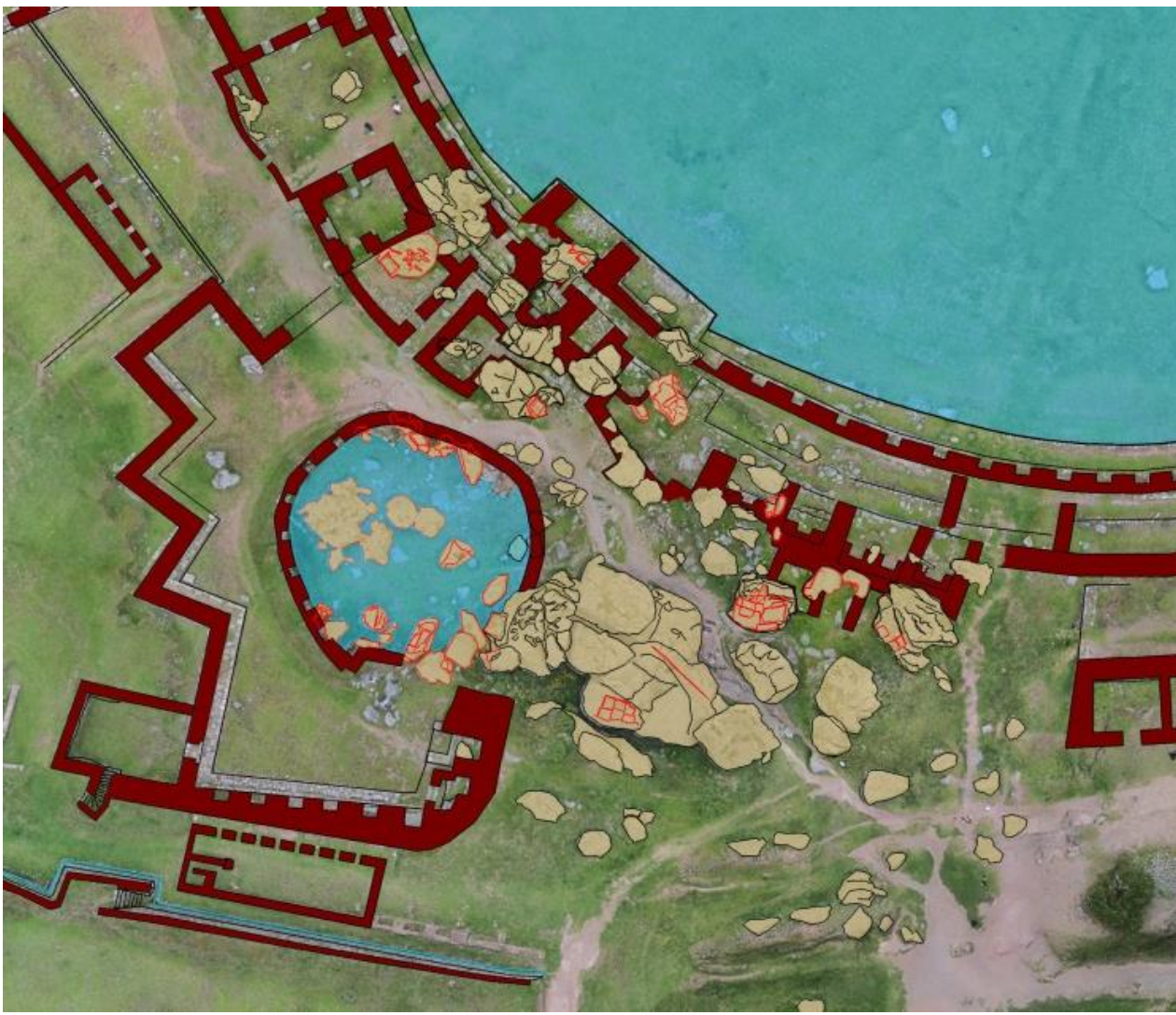









EL URBANISMO INKA DEL CUSCO  
NUEVAS APORTACIONES

[www.setopant.com](http://www.setopant.com)



Municipalidad del Cusco  
GOBIERNO LOCAL DEL GOBIERNO REGIONAL



Smithsonian  
National Museum of the American People



UNIVERSITAT  
ROVIRA I VIRGILI  
SETOPANT

ARQUEOLOGÍA Y ARQUITECTURA EN LA CAPITAL  
DEL TAWANTINSUYU

DOCUMENTOS DE ARQUEOLOGÍA AMERICANA

1

SEMINARIO DE TOPOGRAFIA ANTIGUA  
UNIVERSIDAD ROVIRA I VIRGILI  
TARRAGONA



NCHA  
a | Templo del

HAWKAYPATA  
The Main Plaza | La Plaza Principal

HANAN & H  
Upper and Lower

EXIT

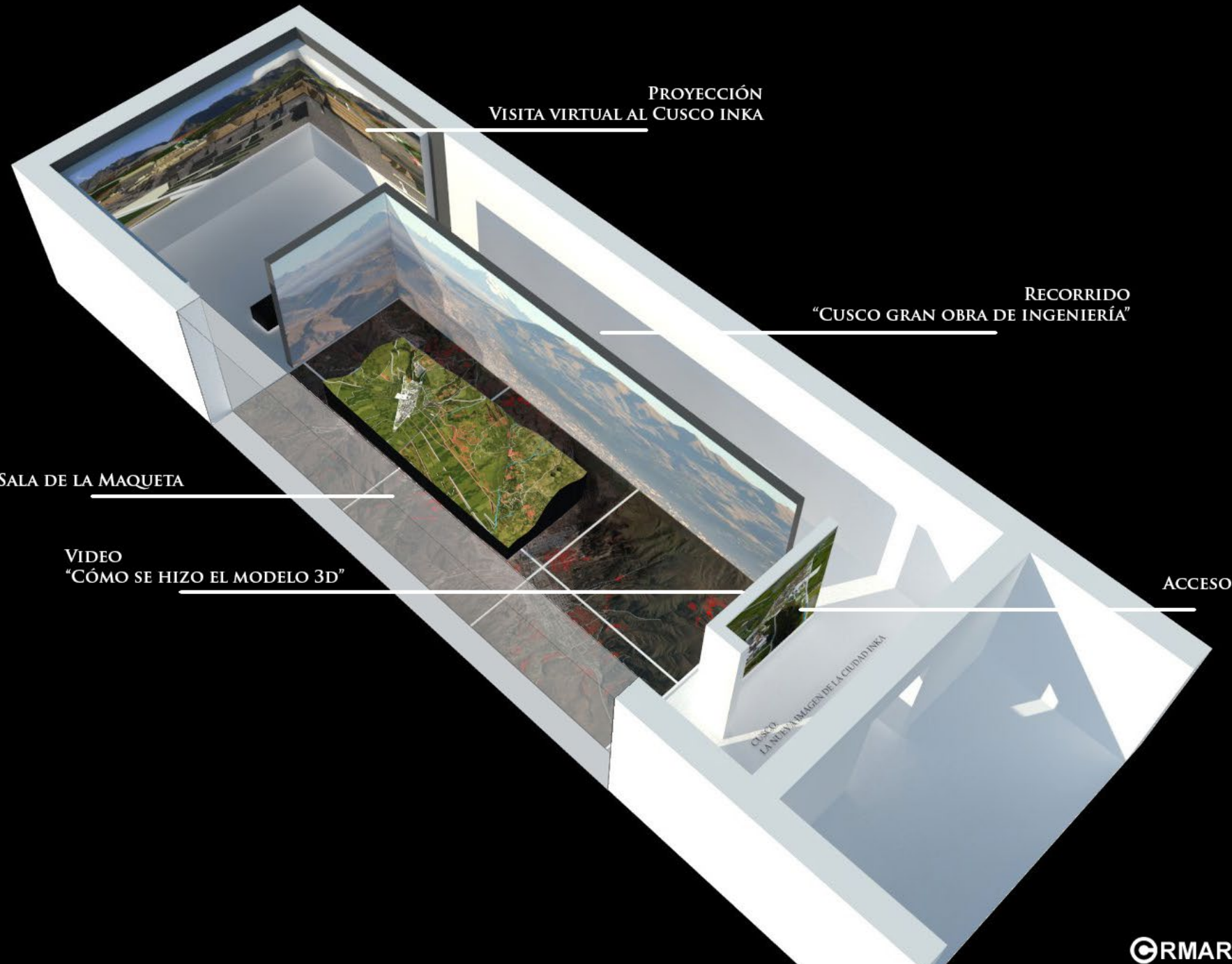

PROYECCIÓN  
VISITA VIRTUAL AL CUSCO INKA

RECORRIDO  
"CUSCO GRAN OBRA DE INGENIERÍA"

SALA DE LA MAQUETA

VIDEO  
"CÓMO SE HIZO EL MODELO 3D"

ACCESO

CUSCO  
LA NUEVA IMAGEN DE LA CIUDAD INKA



